5-19. SCHEMATIC DIAGRAM – AMP SECTION –

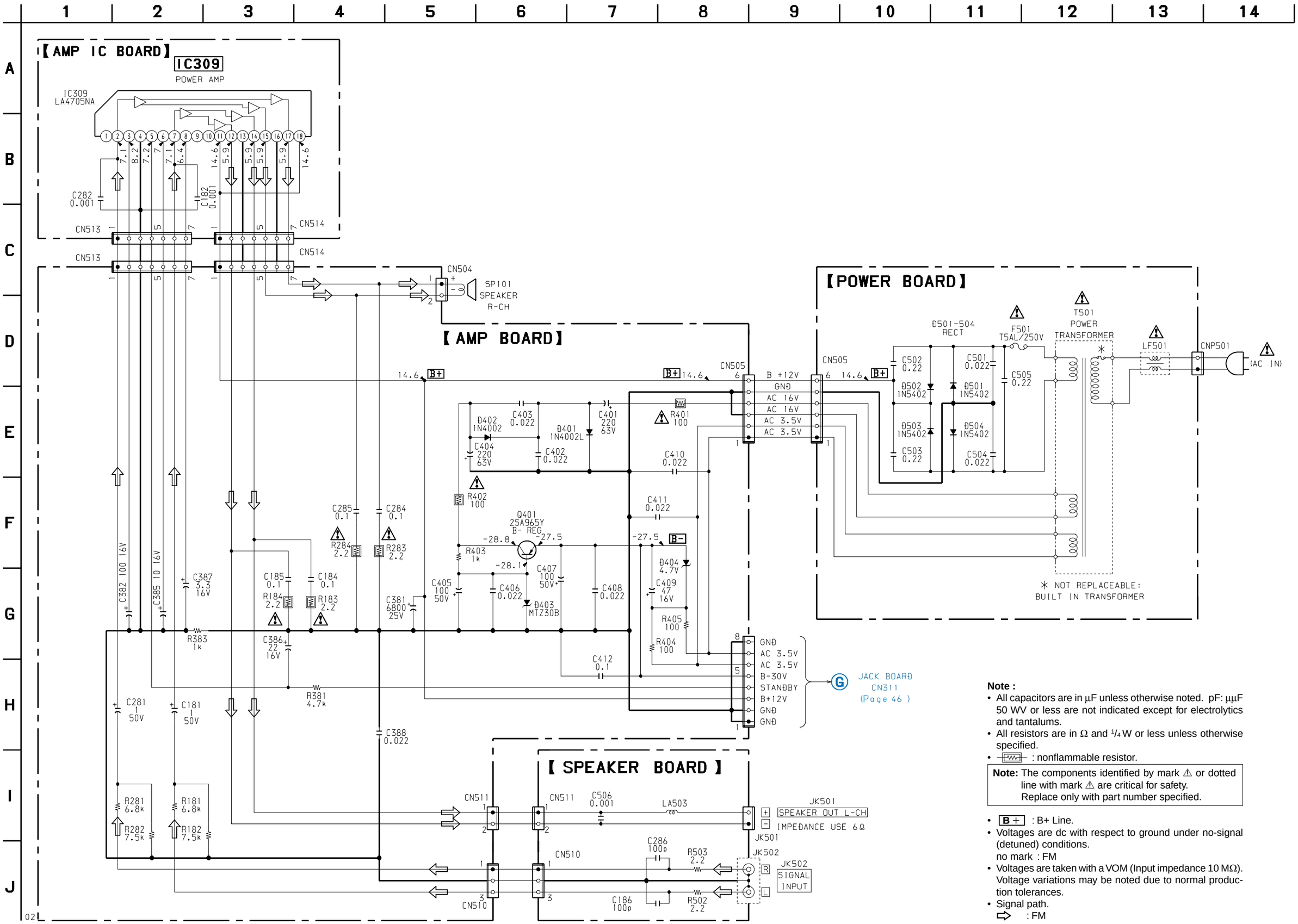

Note :

- All capacitors are in µF unless otherwise noted. pF: µµF 50 WV or less are not indicated except for electrolytics and tantalums.
- All resistors are in Ω and ¼ W or less unless otherwise specified.
- ⊣▭⊢ : nonflammable resistor.

Note: The components identified by mark ⚠ or dotted line with mark ⚠ are critical for safety.
Replace only with part number specified.

- B+ : B+ Line.
- Voltages are dc with respect to ground under no-signal (detuned) conditions.
  no mark : FM
- Voltages are taken with a VOM (Input impedance 10 MΩ). Voltage variations may be noted due to normal production tolerances.
- Signal path.
  ⇨ : FM